

P/2015/00875

Received 10/06/15

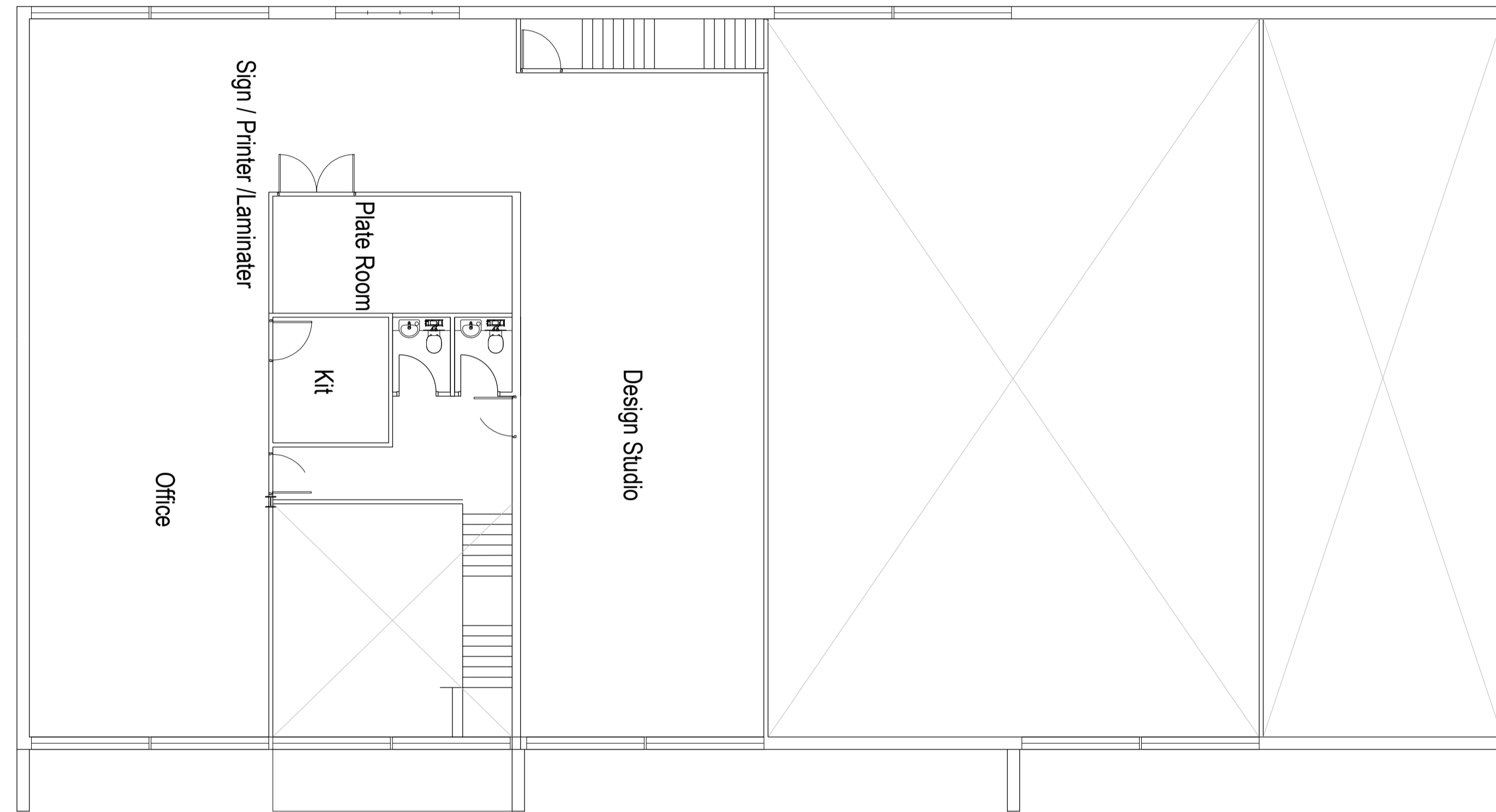

| rev | details             | by | date       |
|-----|---------------------|----|------------|
| P00 | ISSUED FOR PLANNING | MC | 05/06/2015 |
|     |                     |    |            |
|     |                     |    |            |
|     |                     |    |            |
|     |                     |    |            |

| rev | details | by | date |
|-----|---------|----|------|
|     |         |    |      |
|     |         |    |      |
|     |         |    |      |
|     |         |    |      |
|     |         |    |      |

- Notes
1. Do not scale from drawing, use figured dimensions only.
  2. All dimensions to be checked onsite.
  3. This drawing to be read in conjunction with all other Gillespies drawings and specifications.

Ordinance information shown is reproduced from Ordnance Survey material with the permission of Ordnance Survey on behalf of the Controller of Her Majesty's Stationary Office. © Crown Copyright. Unauthorised reproduction infringes Crown Copyright and may lead to prosecution or civil proceedings. License No. 1000 17362

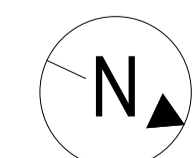

|                    |   |   |
|--------------------|---|---|
| Engineers          | NAME:<br>Address O1:<br>Address O2:<br>P/REFAX: | Project title<br><b>UTTOXETER-DOVE WAY</b>          |
| Quantity surveyors | NAME:<br>Address O1:<br>Address O2:<br>P/REFAX: | Drawing title<br><b>UNIT 3<br/>FIRST FLOOR PLAN</b> |
| Other consultants  | NAME:<br>Address O1:<br>Address O2:<br>P/REFAX: |   |

|                                      |                        |
|--------------------------------------|------------------------|
| Drawing number<br><b>M5242-1-131</b> | Revision<br><b>P00</b> |
| Drawing Status<br><b>PLANNING</b>    | Drawn<br>Checked       |
| Date<br>05.06.15                     | Scale<br>1:100 @ A1    |
|                                      | MC MS                  |

**East Staffordshire  
Borough Council**

East Staffordshire  
Borough Council  
The Maltsters  
Wetmore Road  
Burton upon Trent  
DE14 3LS

**GILLESPIES**

Milton Chambers, 12 Haddon Court, Leeds LS1 4LJ  
P: 0113 247 0550 F: 0113 247 0660 E: design.team@gillespies.co.uk

© copyright GILLESPIES LLP. all rights reserved